Established 1924

The EVERGLADES News

"The Truly Distinguished Prefers the Provinces"

FRIDAY
October 30, 1953

PUBLISHED WEEKLY IN CANAL POINT BY PAUL RARDIN

CIRCULATING THROUGHOUT THE VAST AGRICULTURAL AREA OF PALM BEACH COUNTY

Rotary Asks SRD To Rebuild SR 700

In a strongly worded resolution adopted by the Pahokee Rotary Club at last weeks luncheon meeting, the club exhorted the State Road Department, and other interested parties who are to receive copies of the resolution, to take immediate steps to re-open SR 700, popularly known as Conners Highway, which was washed out in several places by West Palm Beach Canal flood waters and has been closed to through traffic beetween Canal Point and Twenty-mile Bend since Oct. 9.

It was pointed out in the resolution that portions of the eastern half of SR700 has been under water during the late summer and fall season for three years in the last five years and this recurring situation, very detrimental to the business and economic welfare of the East Shore area of Lake Okeechobee, has become intolerable to its residents who are demanding that the roadbed of this stretch of highway be raised, rebuilt or whatever is necessary to immediately correct the present situation and prevent a recurrence.

Vance Denton presented the program in which new club members gave brief histories of their lives. Those taking part on the program were Chester Batchelor, Ernest Parnell, William S. Plumer, M. P. Holman, Sgt. E. D. Dugger, C. R. Wetherington; Jr., and Alden Chase.

Blue Devils Whip Ft. Pierce Eagles

An inspired and we might add, darned good Pahokee Blue Devil team of iron men confounded the gridiron dopesters and completely broke up the ponderous two-platoon system of the Fort Pierce Eagles as they soundly whipped the Suncoast Conference leaders, 26-13, on Lair Field Friday night. Boy, did those Eagle feathers fly!

The Eagles' vaunted touchdown twins, Quarterback Frank Cheatham and Halfback Billy Childress, were stopped cold on the ground by a stubborn, hard-fighting Pahokee line re-inforced by alert and fast line-backers; and their dreaded passing attack, after getting off to a moderately successful start was beautifully broken up by the Blue Devil secondary defense in the last quarter when the Eagles, in a desperate effort to come from behind, launched 11 passes, completing only one for 17 yards.

This upset, the most outstanding in recent Pahokee football history, was not the result of an eked-out, lucky-break win. It was a clear-cut, well-earned victory in which the Blue Devils gained 350 net yards rushing, compared to 122 yards for the Eagles. In the air Fort Pierce attempted 30 passes, completing nine for 114 yards and had three intercepted by the Blue Devils, two by Half back Buford Justice who was an outstanding spoiler of Eagle aerials. The Blue Devils were never really forced to take to the air, trying only three times and succeeding one, this one being good for 17 yards and a TD.

(continued on page 8)

Masquerade Ball Elks Hall Saturday

The Pahokee BPOE Lodge 1638 is sponsoring its first benefit Halloween masquerade ball, which will be held in the Elks Hall on East Main St., Saturday, Oct. 31, starting at 10 a. m. There will be costume and door prizes.

All proceeds received from the sale of tickets at $3 per couple will go the Harry-Anna Crippled Children's Home at Umatilla. Art Bruin and his Orchestra will furnish the dance music and there will be a vocalist, the services of these entertainers to be paid for by the lodge. Jimmy Holden and Perry Duke are in charge of general arrangements and Leonard Dobrow, ticket sales.

Pahokee Legion In Membership Drive

The 1953-54 membership goal for Fred and Percy Mansfield Post 90, Pahokee American Legion, has been set for 186 members, according to A. E. (Cotton) Funderburk, membership chairman, at a Post meeting Monday night when he reported the annual membership drive is now well under way, with 89 members already signed up. If Post 90 reaches its goal it will equal its peak membership record of 186 in 1946, Funderburk said.

The group voted to support the Okeechobee American Legion Post in its invitation to Ninth District officers to conduct their annual conference in that city next spring.

Perry Duke, chairman of the barbecue committee, was asked to report at the next meeting on his committee's recommendations of future activities. Tentative plans for Post 90 to sponsor a Thanksgiving turkey shoot were announced by Ralph O. Johnson, chairman of the committee in charge of arrangements.

441 Highway Group Met In Okeechobee

Manning I. Keen, president of the 441 Highway Association, presided at a meeting of the association in Okeechobee Saturday evening when Keen named R. B. Meserve of Okeechobee, H. L. Godwin of St. Cloud and Ivan L. Van Horn of Belle Glade on a nominating committee to recommend new association officers for next year.

The dinner meeting was held at the Lake Shore Restaurant, with the Okeechobee Chamber of Commerce acting as host to the group. The nominating committee was asked to give its report at the January meeting when the annual election of association officers will be held. It was reported at the meeting that Pete Schaal, Silver Spring advertising executive, is mailing each month on an average of 1,000 strip maps of US 441 for the association.

Keen was accompanied to the Okeechobee meeting by Gil Galbaldon of Pahokee, also a director in the association.

Shipments of gas-operated central heating systems increased nearly 50,000 units during the first 8 months of this year, according to the Gas Appliance Manufacturers Association.

Mayor Sells First Beans For $2; $1.25

The first green beans of the fall season in the Pahokee-Canal Point area were picked Monday on a "high land" field grown by Mayor Lewis Friend adjoining Canal Point road north of the US Sugar Corp. railroad tracks.

The beans were of the Contender variety and taking into consideration the unfavorable weather conditions they had to contend with during practically all of their growth, the quality and yield was usually good, according to J. C. Mock, bookkeeper at Unity Farms, where they were taken for packaging and sale.

On Monday and Tuesday approximately 3,300 bushels of beans were harvested from the Friend field of some 24 acres, the yield averaging close to 135 bushels per acre. Only 300 bushels, however, were graded and sold in hampers at $2 a hamper, f. o. b. the packing house. The remainer went to canners in bulk quantity at $1.25 a bushel.

If weather conditions permit, the harvest of the fall bean crop in the Glades will be continuous from now on but prices are not likely to reach a profitable level until frosts clean out some of the beans further north, Mr. Mock said.

Garden Club Hears Landscaping Talk

H. Leland of West Palm Beach was guest speaker at a luncheon meeting of the Pahokee-Canal Point Garden Club held in the Community Park building at Canal Point Tuesday, with Mrs. A. R. Chastain, vice president, presiding in the absence of the president, Mrs. Claude L. Shirley.

Introduced by Mrs. Chastain, the speaker gave a lecture on "The Landscaping of the Grounds of Small Homes", illustrating his lecture with blackboard drawings. Following his talk, Mr. Leland answered questions from the audience.

Mrs. Chastain also introduced Mrs. Ivan Van Horn of Belle Glade, Garden Club District director, who announced the all-day district meeting which is to be held in the Redlands area Friday, Nov. 13. She said the Belle Glade Club is planning to charter a bus for the trip to the district meeting and members of the Pahokee-Canal Point Club wishing to go by chartered bus were asked to contact Mrs. Warren, president of the Belle Glade Club. There are now 57 garden clubs and 33 garden circles within the district, Mrs. Van Horn said.

Mrs. Frank Friend, past president of the local club, presented the officers with corsages and urged all members to attend the district meeting.

Mrs. Lloyd Hundley, presideent of the Hibiscus Garden Circle, welcomed Mrs. R. B. Simonson and Mrs. M. P. Stanley as new members of the Hibiscus group.

Piano selections with titles associated with gardens were played

(continued on page 8)

100 Pct. Attendance For Pahokee Lions

The Pahokee Lions Club had a 100 percent attendance of members through September and also have had perfect attendance chairman, at the Tuesday luncheon meeting of the club.

In other committee reports given at the meeting of club activities during the past month, Bill Moss reported the rest rooms have been completed at Lair Athletic Field and it was announced Ralph O. Johnson will be in charge of the booth which the club plans to sponsor at the PTA Halloween carnival on the Pahokee school grounds the night of Oct. 31.

A review of the club's by-laws was given by Mr. Dobrow, past president.

Lions Join Groups Asking Rd. Repair

The resolution demanding that SRD emergency funds be used for the immediate repair and re-opening of Conners Highway between Canal Point and Twenty-Mile Bend, backed jointly by civic groups in the Pahokee-Canal Point area, was adopted by the Canal Point Lions Club at its diner meeting in the Community Park building Monday night.

Arnold Barad, who represents the club on the Community Playground Committee, reported the arrival this week of playground equipment to be installed at the newly established community playground next to the Canal Point Waterworks plant.

A. R. Chastain, membership chairman, reported an active club membership of 20. Introduced as visitors were Melvin Spooner and Leon Spooner of Pahokee and the Rev. B. William Palmer of Canal Point.

Roy Vandegrift, Jr., New League Head

Roy Vandegrift, Jr., of Pahokee was elected president of the Everglades Branch of the United Fresh Fruit and Vegetable Association at the annual election of officers and ladies night program held at the South Ocean Club Tuesday night, with R. L. (Luke) Arnold of South Bay, retiring president, presiding.

Other officers elected were Frank Dooley of Belle Glade, vice president, and Jonas Lehrer of Belle Glade, secretary-treasurer. The recommendations of the nominating committee were reported by its chairman, Jess M. Elliott of Pahokee.

The election was followed by a floor show and dancing by members and their wives who were dinner guests. Approximately 105 persons were present. Among the guests were Joffre David of Orlando, general manager of the Florida Fresh Fruit and Vegetable Association, and Mrs. David.

Orange seeds were brought to Haiti by Columbus on his second voyage in 1493, says T. E. Murphy in the October Reader's Digest. From there they were carried to Florida and were plentiful here in the 16th Century.

County Board Asks Conner's Rd. Work

Road conscious Glades residents got a boost for their morale this week when the county commission, on a motion by Commissioner Paul Rardin, asked the State Road Department to take immediate action on the rebuilding of Conners Highway.

Rardin told the commission the road has been impassable and will continue to be even after "recession of water." Since the road department's 1953 budget includes rebuilding of the highway, he asked the board for a resolution to the state calling for "immediate consideration."

Other county roads in the Canal Point, Pahokee, Belle Glade area will get a going over also. Extensive patch work and some complete rebuilding will be necessary Rardin said. His request to have the County engineer survey county roads prior to letting bids for resurfacing with plant mix gained the commission's approval.

In other action the board:

Re-affirmed its stand on paving sub-division roads only on a basis whereby the property owners pay 40 cents a foot for any paving done. Commissioners denied a request by a Lake Worth resident to have Eastview ave. black-topped, because residents refused to pay and because the street is not a part of the county network of roads

Approved a plat adding an ad-

(continued on page 8)

Sidewalks Will Be Built In Pahokee

The Pahokee City Council in regular session Monday night adopted a resolution relating to the construction of new concrete sidewalks in the southeast residential section: To improve the city, sidewalks are to be constructed on each side of the street between S. E. First St. and S. E. Second St., including Annona, Banyan and Cypress Avenues. Owners of property fronting the streets in the specified areas are ordered to construct and pave sidewalks in accordance with plans approved by the city, the walks to be completed within 30 days. If the property owners should fail to build their walks within the allotted time, the city will do so and shall have a lien on the property for the amount paid by the city for the construction of the walks.

Mrs. Dorothy Graham, city clark, was instructed to mail a letter to each of the property owners in the specified area, informing the owners of the Council's action and explaining the city's improvement plan. In addition, Marvin Cowart, superintendent of streets and sidewalks, and Frank Thompson, building inspectator, were delegated to post notices of the order for sidewalk construction on the property involved.

The Council also passed a resolution that is being adopted by all civic groups demanding that State Road Department emergency funds be released for the immediate repair and rebuilding of Conners

(continued on page 8)

The Rardin Building In Canal Point, Florida

THE LAKE OKEECHOBEE REGION HOME OF

THE EVERGLADES NEWS

Serving the Lake Okeechobee Farming Region Without Interruption Every Week for Nearly 30 Years

Established March 11, 1924 - - Published Every Friday

Subscription Price $2.00 Year In Advance

The Everglades News Is Entered at the Post Office In Canal Point, Florida, as Second Class Matter

Paul Rardin - - - - Owner, Editor, Publisher

ADVANCE NIGHT

Annual Advance night was observed by the Pahokee Chapter, Order of Eastern Star, last week when the various officers of the chapter were advanced to the next highest station for the evening. The program was under the direction of Mrs. Hulda Wilson, worthy matron. Mrs. Gladys Harrington was hostess during the serving of refreshments.

I always try:

...I try to keep from talking too long on our party-line because the lady next door may want to use it.

And we'll bet the lady next door appreciates it, too. Consideration of others makes for friendliness along the party line.

SOUTHERN BELL TELEPHONE AND TELEGRAPH COMPANY

Communication

Oct. 26, 1953

City Councilmen of Pahokee,
Pahokee, Fla.
Gentlemen:-

I wish to take this means of expressing my appreciation and congratulations to you, and the Sanitation Department on the manner in which you are tackling the problem of garbage collecting and disposal in your city.

Keep up the good work.

Sincerely
C. L. Brumback, M. D.
Director of the County Health Department.

New Technician At Everglades Memorial

An experienced, highly-trained medical technician has been added to the staff of Everglades Memorial Hospital, Administrator Harry M. Weir announced today.

Miss Claire H. Gruss, of Denton, Texas, has been employed to supervise the X-ray and Laboratory services of the hospital. Miss Gruss, a native of St. Louis, was employed at Wagoner, Okla. and Neosho, Missouri, prior to her work here.

She attended St. John's School of Medical Technology in Springfield, Ill. and took her post-graduate work at the University of Kansas. Miss Gruss has been a member of the American Society of Medical Technologists of the American Society of Clinical Pathologists for over ten years.

Compton - Mills

Mr. and Mrs. Agnue Compton of Pahokee announce the engagement and approaching marriage of their daughter, Frances Roberts, to Alton Mills, son of Mrs. Carrie Mills, also of Pahokee.

Miss Compton is a member of the Senior Class at Pahokee High School.

Mr. Mills is employed by the Eastern Division of the U. S. Sugar Corporation at Bryant.

Plans are being made for a November wedding to be held at the Canal Point Baptist Church, with the Rev. Joe G. Clements, pastor, to officiate at the single ring ceremony.

Special Program By Canal Point WSCS

The Canal Point Methodist Woman's Society of Christian Service held a special program in the church Tuesday at 9:30 a. m. as part of the group's observance of a week of prayer.

An effective worship center was arranged with an open Bible and lighted tapers framing a large picture of Christ. Mrs. W. K. Buchanan, spiritual life chairman, was in charge of the program.

The Canal Point WSCS will conduct its November meeting Tuesday at 2:30 p. m.

Young Peoples Choir Is Entertained

Miss Audrey Meade entertained members of the Young Peoples Choir of the First Baptist Church of Canal Point at her home Thursday night. She was assisted by Hunter and Homer Latham and Miss Patsy Maurer. A wiener roast, games and songs were enjoyed by all. J. L. McCall, Mr. and Mrs. Ronnie Wright and Miss Dorothy Chastain were special guests of the evening.

Okeechobee On List Of The Blue Devils

The Pahokee Blue Devils were scheduled to play the Okeechobee Brahmas on the Okeechobee Field last night (Thursday), too late for the results of the game to be reported in this week's issue of The Everglades News.

Coach Webb Pell, worried about the condition of his ailing left halfback Buford Justice, who was out of school all day Tuesday nursing a bad cold, and the natural let down of his first string following their all-out peak performance last Friday night when they upset conference leading Fort Pierce Eagles, 26-13, was concerned about the outcome of the Okeechobee game. He saw nothing less than a hard battle in store and believed his Blue Devils would be lucky if they were able to battle the Brahmas, who have a 5-0 record to date and have already won the championship of the new Tamiami Conference, on even terms.

Legion Auxiliaries Will Meet Nov. 4

The Pahokee American Legion Auxiliary, Post 90, and the Canal Point American Legion Auxiliary, Post 242, will meet jointly in the Legion Hall, East Main St., Pahokee, Wednesday, Nov. 4, at 8 p. m., when they will welcome Mrs. Mary Marshall of Tallahassee, department president, on her official visit to this area. Mrs. Effie Allen of South Bay, Ninth District president, will also be a guest of honor at the joint meeting.

Sportsmen's Club To Meet On Nov. 3

The November meeting of the Lake Okeechobee Sportsmen's Club will be held in the Belle Glade city park Tuesday evening, Nov. 3, according to M. C. Carter of Canal Point, secretary. The business session, with C. E. Williams of Pahokee, president, presiding, will be preceded by a barbecue chicken dinner. Frank Hobson, principal of Belle Glade Schools, will be in charge of arrangements for the barbecue.

FRANK FRIEND HURT

Frank Friend, Pahokee pioneer farmer and father of Mayor Lewis Friend, was painfully hurt last week when he was thrown from the "highboy" tractor-duster he was driving as the huge wheels of the machine dropped unexpectedly into a drainage ditch. Mr. Friend received a severe scalp wound, an injured leg and numerous body bruises. A Negro helper on the machine with Mr. Friend at the time of the accident jumped clear as it toppled over, and escaped injury.

WSCS TO MEET

Mrs. Arch Blakey, president, will preside at a meeting of the Woman's Society of Christian Service of the Pahokee First Methodist Church to be held in the church auditorium Monday, Nov. 2, at 8 p. m. Members of the Mabel Simonson Circle will be in charge of the program and will act as hostesses during the serving of refreshments.

SPONSOR FISH FRY

The Pahokee High School Freshman Class will sponsor a fish fry at the city park this Friday, Oct. 30, from 5 to 7:30 p. m., net proceeds to be used to purchase votes for the Freshman candidates, Lory Rockwell and Earl Meredith, whom the class is sponsoring in the PTA carnival king and queen contest.

Births

Mr. and Mrs. Ralph Grimes (Geraldine Shive) of Pahokee announce the birth of a son at Good Samaritan Hospital, West Palm Beach, Oct. 26.

Mr. and Mrs. Ralph Clark (Nancy McCoy) of Pahokee announce the birth of a son, Ralph Edward, Jr., at the Everglades Memorial Hospital, Oct. 23.

Mr. and Mrs. William Weathers of Pahokee announce the birth of a daughter at the Everglades Memorial Hospital, Oct. 28.

Lt. and Mrs. Clarence Langford (Patsy Geiger) announce the birth of a son at the Everglades Memorial Hospital, Oct. 27. Mr. and Mrs. M. D. Geiger of Canal Point are the maternal grandparents and Mrs. Evie Keen, also of Canal Point, is the paternal grandmother. The father is in the U. S. Air Force, now stationed at the Hamilton Air Force Base in California.

HONOR ROLL PAHOKEE HIGH SCHOOL

1st 6 Weeks

ALL A's

12 grade: Alden Chase, Frances Wilson, Michael Ginsberg, Carol Carpenter.

8 grade: Joyce Cobb.

ALL A's AND B's

7th grade: Joe Beverly, Mary McIlwain, Glenda Faye Russom, Nancy Thomas, George McElhenny, Gloria Mills.

8th grade: Valerie Geiger, Faith Sasser, Susan Johnson.

9th grade: Sandra Ann Adams, Pat Crady.

10th grade: Annette McIntosh, Betty Echols, Kaye Friend, Derother Rushing, Jeanine Mock, Evelyn Prince, Neely Johnson.

12th grade: Bonnie Miller, Betty Bush, Donna Gail Jensen, Stella Sue Barnes.

Mr. and Mrs. Turner Sanders have returned to Tulsa, Okla., after a visit with her brother and sister-in-law. Mr. and Mrs. Arch Blakey, in Pahokee. Enroute home they also visited another of her brothers, Cohen Blakey and family in Orlando.

if you live in a house...

of asbestos siding, stucco, concrete, brick, cinder block

you should read this important news!

Finally—research has produced a truly *lasting* paint for asbestos and masonry surfaces! Gleem *Rubber-Base* Masonry Paint is made to withstand those harmful alkalis which are responsible for the short life and limited protection offered by ordinary finishes. Gleem is completely moisture-resistant too . . . will not flake, crack, peel, or stain . . . has tremendous sunlight-stability.

Rubber-Base Gleem is the *first* type of coating to give perfect results on asbestos siding!

Choose from 29 World's Loveliest Modern Colors in Gleem rubber-base MASONRY PAINT

ONLY

Gal. $5.70

QURT $1.66

by the makers of famous Wall-Fix Paint

Geiger Lumber Co.

BARFIELD HIGHWAY PHONE 2591

PAHOKEE, FLORIDA

Uncle Sam made the bonds you own an even better bargain!

Now your maturing Series E Bonds can earn interest 10 more years at 3%

PRESENT TREASURY REGULATIONS make it possible for you to collect a return of as much as 80% on the Series E Savings Bonds you already own!

For now those Bonds which you invested in 10 years ago can go right on earning interest for ten more years without your doing a thing about it! That is true not only of the Bonds which you have held for ten years, but any other Series E Bonds which you have invested in in the meantime. And any Series E Bonds which you obtain now will also enjoy the extended earning period. They will start earning interest sooner and mature earlier, too, paying 3%, compounded semiannually.

The Bond you got for $18.75 can now pay you $33.67 . . . a $37.50 Bond will be worth $67.34 . . . and so on.

Of course, any Series E Bond may still be redeemed at any time after you have held it for two months. But, like any other form of saving, your Bonds will mean a great deal more to you if you can hold on to them.

Are you one of the millions of Americans who are saving regularly with Savings Bonds through the Payroll Savings Plan? If you're not, why not start now? Invest regularly in Bonds through the Payroll Savings Plan where you work. Ask your pay office to save as little as 25c a week for you, or as much as you are able.

If you can save just $5 a week regularly through the Plan, in five years you will have $1,367.90 . . . in 9 years and 8 months, you'll have $2,850.70 . . . and in 19 years and 8 months, $6,872.45! This Plan is one *sure* way to save because it saves something out of every check *before* you have a chance to spend it.

So join the Payroll Savings Plan where you work today. Or, if you are self-employed, start the Bond-A-Month Plan where you bank. It's safe, it's sure, it's automatic. And you will be helping yourself *and* your country!

If you want to be paid your interest as current income— invest in 3% Series H

If you want a good, sound investment which pays you your interest by check every six months, ask at your bank about United States Government Series H Bonds. Series H is a new current income Bond available in denominations of $500 to $10,000. Redeemable at par after 6 months and on 30 days' notice. Matures in 9 years and 8 months and pays an average 3% interest per annum if held to maturity. Interest paid semiannually by Treasury check. Series H may be purchased at any bank, annual limit $20,000.

Now even better! Invest more in Savings Bonds!

The U. S. Government does not pay for this advertising. The Treasury Department thanks, for their patriotic donation, the Advertising Council and

The Everglades News

PAUL RARDIN, Publisher

NAL NEWS NOTES

ey, after at-ming game in , went to Grif-week visit with J. Burks.

llis entertained party for her on her first birth-Mrs. Sam McKin-r of the hostess, as-e serving of refresh-

hn E. Wilson is recupe-om recent major surgery ned at the Morrell Memorial ital, Lakeland.

Mrs. Minnie L. Hughes had as guests the past week her son-in-law and daughter, Mr. and Mrs. George King, Jr.

Bill Hatton and Carney Wilder, students at Stetson University, DeLand, spent the weekend in Pahokee visiting their parents, Mr. and Mrs. Joe Hatton and Mr. and Mrs. C. L. Wilder.

Mr. and Mrs. Edward A. Culberson, Jr., and daughter, Deborah, have returned to Pahokee for the season after spending the summer in Jefferson, N. C.

Mrs. W. A. Keen has gone to Corpus Christi, Texas, for a visit with her son-in-law and daughter, Mr. and Mrs. Murray O. Weeks, who are making their home in that city while he is stationed there by the U. S. Navy.

Marvin Cowart and daughter, Anita, returned recently from Wauchula where he visited his mother, Mrs. Mary Cowart, 83, who has been very ill.

Airman 2-c Roy O. Stamps, who recently returned to the United States after a year of duty overseas, has arrived here for a visit with his parents, Mr. and Mrs. W. O. Stamps, before going to Victorville, Calif., Nov. 12 to report for further duty.

Danny Mullis, Pahokee High School graduate, Class of 1953, left Oct. 28 for Miami to report for basic training in the U. S. Air Force.

Mrs. Emil J. Graham, who recently underwent spinal surgery at a West Palm Beach hospital was moved to her home in Pahokee last weekend for a convalescent period of several weeks.

Mrs. R. W. Sanders, accompanied by her daughter-in-law, Mrs. R. M. Sanders and son, Mike, spent Sunday in Miami visiting her son-in-law and daughter, Major and Mrs. P. Andrew Keyes and family.

Leonard B. Miller has arrived from New Boston, Mass., to spend the season in the Glades. He will make his home in one of the Schroder apartments in Pahokee and will be employed in the offices of the Okeelanta Sugar Refinery, Inc.

Mr. and Mrs. C. A. Major have arrived in Pahokee for the season after spending the summer at their home in Greenwood South Carolina.

Mr. and Mrs. Dennis Friend and daughter, Jean, of Charleston, S. C., and Tampa spent the weekend in Pahokee visiting relatives.

Mr. and Mrs. A. L. Sullivan have as guests this week his parents, Mr. and Mrs. L. E. Sullivan of Okeechobee.

Mrs. Sarah Hatton has returned to her home in West Palm Beach after spending a month with her sons, Joe Hatton and Bob Hatton, and families in Pahokee.

Mr. and Mrs. Joe Hatton are visiting relatives in New York this week.

Mr. and Mrs. Harold Wilkinson visited his sister, Gladys, in Fort Lauderdale Sunday.

Mr. and Mrs. Inman W. Weeks will leave this weekend for Orlando where Mr. Weeks, who is ill, will enter the Orange Memorial Hospital for a general physical check-up and treatment. Mrs. Weeks will visit her son-in-law and daughter, Dr. and Mrs. Edward L. Hamilton, at Pinecastle near Orlando.

Gerald Tibbetts, a member of the Pahokee police force, is ill at the Everglades Memorial Hospital. His father, Guy Tibbetts, of Au Gres, Mich., is expected to arrive here this weekend to be with his son during his illness.

Mrs. B. Elliott left Wednesday for Jacksonville where she is visiting her son, Wayne Elliott, student at Bolles Military Academy in that city. She was accompanied by Mr. Elliott's parents, Mr. and Mrs. J. B. Elliott, as far as Orlando where they are now visiting their son-in-law and daughter, Mr. and Mrs. Cohen Blakey.

Mr. and Mrs. A. H. Scruggs had as guests Sunday Dr. and Mrs. H. T. Lawson and daughter, Jane, and his mother, Mrs. R. Lawson of Morven, Ga.

Mrs. Minnie L. Hughes left Tuesday for a visit with her sister and other relatives in Madison, Fla.

B. A. Belcher has been on a 10-day business trip visiting sugarcane research stations in Louisiana and Georgia, returning to Canal Point on Thursday of this week.

A meeting of the teachers and workers of the children's department of the Pahokee First Methodist Church School will be held Wednesday evening immediately following the midweek prayer service.

Hugh Branch and Col. Davis, who are associated with the vegetable produce firm of Max E. Beverly, Inc., have returned to their homes in Pahokee after spending four weeks on business in Charleston, S. C.

Mrs. W. O. Strickland will return to her home in Glennville, Ga., tomorrow after spending two weeks with her daughter, Mrs. Paul Rardin and Mr. Rardin in Canal Point. Mrs. Rardin will accompany her to Glennville.

Mr. and Mrs. Clyde Griffies and son, Mark, of Tampa, were week end guests of Mr. and Mrs. Stanton Chastain in Pahokee.

Mrs. R. T. Smith returned to her home in Canal Point Wednesday after undergoing surgery in the Good Samaritan Hospital in West Palm Beach.

Grady Echols returned to his home Sunday after receiving treatment in the Good Samaritan hospital in West Palm Beach.

Mrs. Arnold Scruggs of Canal Point is able to be out again after receiving treatment in Everglades Memorial Hospital for several days.

HEAR LECTURE

Members of the Pahokee-Canal Point Garden Club who heard Mrs. Graham King's lecture on "Church Arrangements" in the Belle Glade Public Library Monday afternoon were Mrs. Leo Maxwell, Mrs. Nola B. Smith, Mrs. Lloyd Hundley, Mrs. Graham Mole, Mrs. Frank Friend, Mrs. Don Hillier, Mrs. John T. Pickett, Mrs. Anderson Chastain, Mrs. Stanton Chastain and Mrs. G. Lawton Sims. The lecture was sponsored by the Belle Glade Garden Club.

ATTEND HOMECOMING

Among those attending the Florida-LSU homecoming game in Gainesville Saturday were Mr. and Mrs. W. K. Aldridge and son, Keith, Mr. and Mrs. L. J. Fraser, Mr. and Mrs. C. L. Shirley, Mr. and Mrs. L. L. Shirley, Mrs. O R. Bleech, Mrs. J. W. Mullis, Miss Judy Starling, Miss Julia Mathis, Miss Annette McIntosh, Jack Boland and Edwin Rice.

The cypress knee industry started in Arcadia in 1934, and since that time has spread to 17 states. The only Cypress Knee Museum in existence is located in Palmdale, Florida, under the direction of Thomas Gaskins.

TO ATTEND OES MEET

Members of the Pahokee Chapter, Order of Eastern Star, who are planning on attending the State OES Rally at the Masonic Home in St. Petersburg this weekend are Mrs. Ruth Carpenter, grand instructor for OES District 18, Mrs. Hulda Wilson, worthy matron, Mr. and Mrs. J. G. Weeks, Mr. and Mrs. Harlan Sears, Mrs. Edna Barrett, Mrs. Dorothy Graham and Mrs. Grace Rosenberg.

The automatic totalisator—considered the greatest single influence toward the public's acceptance and confidence in horse racing—was first used in America January 14, 1932, at Hialeah.

WORLD'S FIRST

Anti-Rust Gasoline

SINCLAIR HC GASOLINE

Prolong your car's life, save repair bills by using new SUPER-POWER Anti-Rust Sinclair Gasoline. It contains RD-119, Sinclair's miracle rust inhibitor. RD-119 stops gastank rust—protects you against the stalling, skipping and costly damage caused by rust and corrosion in your fuel system.

GET OUR

New Sinclair Gasoline

AT ONE OF THE FOLLOWING GLADES SINCLAIR STATIONS—

BELLE GLADE
Harris Service Station
Triangle Service Station
J. Paul Jones
Nuway Service Station

CHOSEN
I. W. West

CANAL POINT
Quality Market, C. W. Ammons

CLEWISTON
George W. Beck

PAHOKEE
Parker's Service Station
Cleve's Service Station

SOUTH BAY
Clayton Waters

LAKE HARBOR
J. H. Newman

BARE BEACH
A. W. Waldron

Kirchman Company, Inc.

SUPPLIER OF SINCLAIR PRODUCTS

Belle Glade, Florida Phone 2033

MIAMI BEACH holiday IN THE SUN

for you and your family at the Marine Terrace Hotel, conveniently located in the exclusive North Beach Section. Private Beach • Cabana Colony • Enclosed Terrace Deck • Air-Conditioned Dining Room • Main Lounge • Friendly home-like Atmosphere.

More than half of rooms air-conditioned • Attractive Rates • 110 Rooms • Open All Year . . . highly recommended by members of the clergy, doctors, lawyers, bankers—people of distinction.

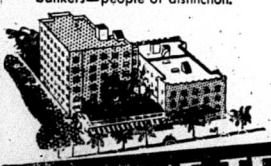

27TH STREET AND OCEAN

MARINE TERRACE HOTEL

DO YOU REMEMBER?

HAPPENINGS IN THE LAKE OKEECHOBEE REGION

25 YEARS AGO

The Palm Beach Times carrier discovered Wednesday night that a county bridge near Belle Glade was on fire and he returned to Pahokee and gave notice. Leo Maxwell, J. H. Tidwell, Dr. D. S. Spooner, T. W. Cranford and others took the Pahokee fire engine to the brideg and saved about half of the structure. They say that a crew from Belle Glade had abandoned the bridge beecause they had no equipment to fight the fire. Flood waters are off of all of the roads in the upper Everglades and road conditions are better in consequence. At some points the exemption from water was brought about by hauling in material and raising the grades.

* * * * *

Remodeling of the sugar mill to increase its capacity again is under way after having been interrupted by the storm. The injury to the cane has not been sufficient to change the plan to grind and make sugar this season.

* * * * *

Daily report is made on a bulletin board at Belle Glade of the number of bodies found. T. W. Cranford has a crew of thirty men looking for bodies. Most of the bodies are so decomposed they have to be burned.

* * * * *

Recovery of the upper Everglades from the tropiacl storm of more than an accomplished fact Sept. 16 is a thing in prospect but the progress made is promising. The lake elevation has not changed but its waters are being cut off from the farms and preparations are being made for the planting of truck crops.

Lucy Jones Circle In Charge Of Meet

The Woman's Missionary Society of the Pahokee First Baptist Church conducted its October business meeting at the church Monday afternoon, with the Lucy Jones Circle in charge of program arrangements.

The program was under the direction of Mrs. F. G. Gillis who was assisted by Mrs. H. L. Speer and Mrs. H. Craig. Mrs. John Hatton gave the devotionals.

Mrs. Joe Thompson, the president who presided, called upon the chairmen of various WMS committees for reports of committee activities during the past month.

STORK SHOWER

The Woman's Club building was the scene recently of a party and stork shower honoring Mrs. Sam Scruggs. Hostesses were Mrs. Hugh Branch, Mrs. Ellis Murphy, Mrs. Marvin Crady, Mrs. Joe Sims, Mrs. Julian Branch and Mrs. G. F. Kincaid.

Mrs. Carpenter Guest Of Honor At OES

Mrs. Ruth Carpenter of Pahokee, grand instructor for District 18, Order of Eastern Star, was guest of honor at a meeting of the Clewiston Chapter, Order of Eastern Star, Monday night, with out-of-town guests from Moore Haven, Belle Glade and Pahokee attending.

Mrs. Carpenter was presented a gift from the Clewiston Chapter, with Mrs. Lily Merle Wadron, worthy matron, making the presentation on behalf of her group. The Pahokee OES Chapter was represented at the meeting by Mrs. Hulda Wilson, worthy matron, Mr. and Mrs. Lon Adams, Mrs. Ila Howell, Mrs. Edna Barrett, Mrs. Dorthea Denton, Mrs. Ruth Meredith, Mrs. Gladys Harrington, Mrs. Sue Wilson and Mrs. Rachel Harrington.

Sadie Sells Shop To Mr. & Mrs. Phillips

Mrs. Sadie Barwick, who has operated Sadie's Flower Shop in Pahokee for the past 14 years, has sold her business to Mr. and Mrs. Robert Phillips, who managed a flower shop in Tampa before moving recently to make her home with her husband in Pahokee. Mrs. Phillips plans to move the flower shop from its present location in the Bert Roemer Motors building to the P. M. Cate building at the corner of Lake Ave. and Second St., and will take possession November 1.

HOUSE WARMING

Mrs. Alma Farrow and her sister, Miss Lucile Williams, were hostesses at a surprise housewarming party honoring Mr. and Mrs. Robert Phillips at their home on Barfield Highway. Mr. and Mrs. Phillips recently moved from Wauchula to make their home in the Wouters residence on Barfield Highway, Pahokee. Members of the Phillips family and close friends guests.

IN CANAL POINT.....

Small Business Room FOR RENT

On the corner in the Rardin Building and formerly occupied by the Canal Point Post office.

An ideal location for a dentist, doctor, optometrist, beauty parlor, gift shop, etc.

Contact Paul Rardin, Phone 2661

Mrs. I. L. Price Has Birthday Party

Mrs. Roy Vandegrift, Sr., entertained at her home on East Main Main St., recently with a turkey dinner party in compliment to Mrs. I. L. Price on her birthday anniversary. She was assisted by Mrs. Roy Vandegrift, Jr., Mrs. James Vandegrift and Mrs. Marvin Vandegrift, co-hostesses. The Halloween motif was used in the decorations.

DR. GUY TO JAX

Dr. Rembert A. Guy, Pension Board chairman of the Florida Methodist Conference, will preside at a meeting of the board in Jacksonville the week of Nov. 1. O. B. McClure will be in charge of the midweek prayer service at the Pahokee First Methodist Church Wednesday evening in Dr. Guy's absence. Dr. Guy will be accompanied to Jacksonville by Mrs. Guy who will visit her daughter, Miss Pat Guy, and her mother, Mrs. Cora A. Rast, while he is sitting on the board.

Rainbow Confers Degree On Member

A degree of the Order of Rainbow for Girls was conferred on Miss Janet Shiver at a meeting of the Pahokee Assembly of Rainbow Girls in the Masonic Hall Monday night.

Miss Faith Brown, worthy advisor, and her officers were in charge of the initiation work. Miss Brown reported the Pahokee Assembly recieved $16 as its share of the net proceeds received from the recent dance sponsored jointly by the Pahokee and Belle Glade Rainbow Girls in Belle Glade. Present at the meeting was Mrs. Florence Keen, mother advisor for the Pahokee Assembly.

A general price increase for passenger car, truck tires and tubes was announced recently by the U. S. Rubber Company of from 2.5 to 5 per cent.

Mrs. Carmen Salvatore, Sr., is visiting her mother, Mrs. Woodward, at Fort Mead this week.

We Thank You!

We would like to take this opportunity to thank our hundreds of friends who have been our patrons through the 14 years we've operated

Sadie's Flower Shop

We sincerely thank each and every one for their splendid patronage. We predict for the new owners of the shop a full and complete satisfactory service. Again we say thanks.

Sadie Cochran Barwick
J. E. Cochran, Sr.

Classified Ads

PRECAST CONCRETE SEPTIC TANKS and grease traps. We specialize in clay tile drain field work. We can repair your old system if it is possible. We also have water, feed and molasses troughs for cattlemen. Phone 2298, Concrete Products Industries, South Bay, for information. O26ch

FOR SALE: New and used Willys Jeeps. Walter Ashley's Garage in Belle Glade, Phone 2540. Oct. 17-53-ch

ATTENTION residents of the Glades: The Pahokee Flower Shop is the only member of Telegraph Delivery Service in the Glades. A licensed and bonded service. To wire flowers call the Pahokee Flower Shop. Phone 575. Oct. 20 tf ch.

SADIE'S FLOWER SHOP is a member of Floral Telegraph Service, Inc., for the period April 1951 through April 1953, Sadie's also is a member of Florist Telegraph Service for the year ending Oct. 1, 1952, Sadie's Flower Shop in Pahokee, Phone 614 for service. S14tf

BONDED AND GUARANTEED Termite and Household Insect Control. State Licensed. A. C. Batchelor, Phone 4382 and Bob Douthit, Phone 3872, Pahokee. A call will bring us to your job. St.-9-18-ch

STORE ROOM for rent! In Canal Point. Next door to the post office. Ideal for a dentist's office, optometrist, doctor's office, lawyer's office, beauty parlor or what have you? Call 2661 or contact Paul Rardin.

HOME SEEKERS: Who would like to have a 2-bedroom home on one of the highest and driest spots in the Everglades? This 2 acres is truly a beauty spot surrounded with beautiful trees and shrubbery. Priced to sell. Call Belle Glade 2516.

OWNED AND OPERATED BY GLADES CATTLEMEN.....

THE BEST POSSIBLE SERVICE TO BOTH THE BUYER AND THE SELLER OF LIVESTOCK

Sales Every Monday

Glades Livestock Market Asso.

Phone Belle Glade 3011 - - - Night Belle Glade 3017

Advertisement

From where I sit ... *by* Joe Marsh

It's the Principal of the Thing!

Every autumn our High School has a contest to see who can get the most ads for *The Recorder*—the school magazine. The winner becomes honorary Principal for a day.

Skip Roberts won last week, and his first (and only) official act as "Principal" of the school was to announce in a loud, clear voice: "I hereby declare today a school holiday!"

Knowing Miss Gilbert, the real principal, it was no surprise to me that she laughed as hard as anybody else . . . and said to go right ahead.

From where I sit, it's no wonder our youngsters think Miss Gilbert's such a wonderful person (even though they know they'll have to make up that day). Her tolerance, her friendly way with people of all ages reflect in everything she does. For instance, at my house Miss Gilbert prefers tea but always respects my preference for a glass of beer. As a *real* person . . . in any community, Miss Gilbert belongs at "the head of the class."

Joe Marsh

Copyright, 1953, United States Brewers Foundation

CATTLE GATES

NOW IN GALVANIZED STEEL AT NEW LOW PRICES

12 Foot $26.00
14 Foot $31.50

Glades Appliance

Phone 2041 Belle Glade, Fla.

First Baptist Church, Pahokee

W. Hal Hunter, Pastor
Winter Schedule For Sunday Services:
9:45 a. m., Sunday School
11:00 a. m., Morning Woship.
6:30 p. m., Training Union.
7:45 p. m., Evening Worshrip.

The Church Of God Of Prophecy

Canal Point Road
John H. Kinard, Pastor
Sunday School 10 a. m.
Preaching Service 11 a. m.
Evangelistic Service 8 p. m.
Tuesday, 8 p. m.—V. L. B.
Thursday, 8 p. m.—W. M. B.
Everyone welcome. Special music and singing.

Christian Science Group Of Canal Point

Assurance, that as human consciousness is spiritualized man is freed from sin and its penalty, will be given in all Christian Science services next Sunday. Subject of the Lesson-Sermon to be read is "EVERLASTING PUNISHMENT."

A verse from James (4:8) provides the Golden Text: "Draw nigh to God, and he will draw nigh to you. Cleanse your hands, ye sinners; and purify your hearts, ye double minded.

Selections from the Bible include the following from Psalms (130:3,4): "If thou, Lord, shouldest mark iniquities, O Lord, who shall stand? But there is forgiveness with thee....."

Readings from Science and Health with Key to the Scriptures" by Mary Baker Eddy include: "We acknowledge God's forgiveness of sin in the destruction of sin and the spiritual understanding that casts out evil as unreal. But the belief in sin is punished so long as the belief lasts" (p. 497).

CLASSIFIED ADS PAY BIG DIVIDENDS

PROVE FREE

Arthritis Rheumatism Pains Relieved IN FEW MINUTES
with Doctor's External Prescription

Make This 24 Hr. Test

Enjoy blessed relief from swollen, aching joints, arthritis, rheumatism, sciatica, lumbago or neuralgia — or no cost to you for trying this prescription formula called Muscle-Aid, widely used by hospitals, massage parlors and gymnasiums; also recommended by doctors, coaches and trainers for muscle soreness, strained ligaments, painful sprains and bruises.

To get safe, quick relief, simply apply this pleasantly scented liquid EXTERNALLY wherever you feel pain — limbs, joints, shoulders, neck, back. Note how much more comfortable you feel all day, how many hours of restful sleep you get at night.

"My patients and I are more than pleased. Warmth supplied soothes and produces circulation to carry off toxins. Nothing compares to Muscle-Aid for relieving the suffering from arthritic and kindred pains," states T. T. Connor, physiotherapist, Philadelphia.

Money Back Guarantee

Get Muscle-Aid today from your Druggist. Use half the bottle. If you are not delighted with results, return for refund. Regular economy or hospital size bottle $2.00, or

Special Trial Size ONLY..... $1.00

Muscle-Aid

AT YOUR DRUG STORE

MUSCLE AID CO., 901 W. JEFFERSON BLVD. LOS ANGELES 7, CALIFORNIA

Canal Point Pharmacy

ARNOLD BARAD, REG. PHAR.
CANAL POINT, FLA.

Canal Point Baptist Church

Joe G. Clements, Pastor
SUNDAY SERVICES
9:45 a. m.—Sunday School.
11:00 a. m.—Worship.
6:30 p. m.—Training Union.
7:30 p. m.—Worship.
WEDNESDAY:
7:30 p. m.—Prayer Meeting.

Five Circles Met And Re-organized

The five circles of the First Baptist Woman's Missionary Society were completely re-organized at separate meetings held at homes of members when the annual election of new circle officers took place.

The Fay Taylor Circle at a meeting at the home of Mrs. D. W. Young elected Mrs. Wallace Barnes, general chairman; Mrs. T. W. Knight, co-chairman in charge of transportation and publicity; Mrs. Seth W. Roberts, secretary; Mrs. William McKinstry, treasurer and sunshine chairman; Mrs. D. W. Young, program chairman. Named as chairman of standing committees: Mrs. R. D. Hardaway, mission study; Mrs. P. Pennington, stewardship; Mrs. Annette McCurdy, community missions; Mrs. Lynn Hunter, literature; Mrs. Wiley Tillis, social activities; Mrs. John Burdeshaw, training school and Margaret fund; Mrs. Young, Children's Home. The mission program was presented by Mrs. Young.

Mrs. Horace Unwin was elected general chairman of the Nina Briggs Circle at a meeting at the home of Mrs. W. H. Jones, Jr. Other new officers chosen; Mrs. Marvin Crady, co-chairman; Mrs. Leland Keene, secretary; Mrs. W. A. Stevens, Sr., program chairman; and these standing committee chairmen—Mrs. J. P. Herring, Children's Home; Mrs. Paul Watson, sunshine; Mrs. C. A. Batchelor, social activities; Mrs. Margaret Thompson, stewardship; Mrs. W. C. Darden, transportation; Mrs. Irene Mullis, mission study; Mrs. Ruby Kemp, community missions; Mrs. W. R. Wilson, young people's work and Mrs. W. H. Jones, Jr., librarian. The program was presented by Mrs. Unwin, Mrs. Kemp and Mrs. Keene. Mrs. William Sheffield was welcomed as a new member.

The Grace Jernigan Circle, meeting with Mrs. C. R. Wroten, elected Mrs. Herman Kautz, general chairman; Mrs. Mildred Schoeppel, co-chairman; Mrs. Alex Johnson, secretary; Mrs. Ellsworth Keen, program chairman. Named as standing committee chairmen; Mrs. R. S. Douthit, community missions; Mrs. Robert Henderson, Children's Home; Mrs. Glynn Carr, young people's work; Mrs. Frank Thompson, mission study; Miss Elizabeth Caraway, stewardship; Mrs. Josh Crews, literature; Mrs. H. Batchelor, social activities; Mrs. Don Hillier, training school; Mrs. Mattie Lou Keen, Margaret fund, and Mrs. J. L. Humphrey, sunshine. Mrs. Kautz presented the program in which talks were given by Mrs. Thompson, Mrs. Douthit, Mrs. Humphrey, Mrs. Johnson and Mrs. Kautz.

At the meeting of the Helen Hays Circle with Mrs. C. L. Shirley the group elected Mrs. J. H. Wilkinson, Jr., general chairman; Mrs. Shirley, co-chairman; Mrs. W. K. Aldridge, secretary-treasurer; Mrs. H. L. Speer, program chairman. Named to serve as standing committee chairmen were Mrs. Joel Brown, mission study; Mrs. Ralph Grimes, stewardship; Mrs. Charles Wilkinson, social activities; Mrs. Paul Tillery, literature and library; Mrs. David Unwin, community missions; Mrs. James Merrell, sunshine. The circle voted to distribute religious literature and Bibles in the Negro section of town as its community missions project for the coming month. The program was presented by Mrs. Speer, assisted by Mrs. Tillery, Mrs. Wilkinson, Mrs. Shirley and Mrs. Aldridge. Mrs. Wendell Harris was introduced as a visitor.

Mrs. C. R. Wetherington, Jr., Mrs. F. Williams and Mrs. James Sims were welcomed as new members of the Lucy Jones Circle at a meeting at the home of Mrs. John Hatton. The circle elected Mrs. Hatton its general chairman; Mrs. C. E. Williams, co-chairman; Mrs. Lester Hand, secretary, and Mrs. Doris Wetherington, program chairman. Mrs. W. H. Key was appointed publicity chairman; Mrs. E. E. Coleman, Children's Home chairman, and Mrs. F. G. Gillis, community missions chairman. Mrs. Gillis presented the program, with Mrs. Coleman and Mrs. Craig taking part.

The Methodist Church Canal Point, Florida

B. William Palmer, Pastor
10:00 A. M.—Sunday School
11:00 A. M.—Morning Worship
6:30 P. M.—Junior and MYF
7:30 P. M.—Evening Service.

Church Of God

(Barfield Highway)
9:45 A. M. Sunday School
11:00 A. M. Morning Worship.
7:00 P. M.—L. W. W. B. (Parsonage).
7:30 P. M. Evening Worship.
7:30 P. M. Tuesday, Prayer Meeting.
7:00 P. M. Friday, Children's Church.
7:30 P. M. Friday, Y. P. E.

First Methodist Church, Pahokee

Rembert A. Guy, pastor
SUNDAY:
9:45 a. m.—Church School
11:00 a. m.—Morning Worship.
6:30 p. m.—MYF.
7:45 p. m.—Evening Worship.
WEDNESDAY:
7:45 p. m.—Mid-week devotions
THURSDAY:
6:30 p. m.—Vesper Choir practice
8:15 p. m.—Senior Choir practice.

Open House Held For Robert Phillips'

Mr. and Mrs. Jack Phillips, Mrs. Paul Sasser and Mrs. Johnnie Davis entertained at the Phillips home Sunday afternoon at an open house honoring their brother and sister-in-law, Mr. and Mrs. Robert G. Phillips, who arrived recently in Pahokee where they are now making their home.

The two refreshments tables, covered with lace cloths, were decorated with arrangements of yellow and bronze hibiscus blossoms. At the center of each was a large crystal punch bowl surrounded by fern entwined with coral vine.

Mrs. L. W. Armstrong, Mrs. H. M. McIntosh and Mrs. Joe Tom Boynton assisted with the serving of refreshments to approximately 150 guests.

HUNTING LICENSE ON SALE

Hunting licenses and management area stamps are now on sale at Carter's Sport Shop in Canal Point for the convenience of hunters in the Pahokee-Canal Point area who are preparing for the opening of the duck season, Nov. 12, and the turkey, quail and deer season, Nov. 20.

Girl Scout Leaders Attend County Meet

Mrs. Clyde A. Canipe and Mrs. Mendal Luce attended the general meeting of Palm Beach County Girl Scout leaders and workers in the White Temple Christian Church, West Palm Beach, Monday night when a study committee to explore the desirability of forming a Palm Beach County Girl Scout Council was organized.

Mrs. Marshall Dewitt was chosen chairman of the committee and Mrs. Lucien Birdseye, secretary. Both Mrs. Canipe and Mrs. Luce, as well as most of the other scout workers attending the meeting, were included in the committee's membership.

It was stated at the meeting "the study committee not only will examine the best ways to coordinate Girl Scouting under one administrative county unit, thus providing services in training, camping, program and organzaton, but also will be aided by a finance committee to analyze the cost of services and the proposed expansion.

GAVE REPORTS

O. B. McClure and John A. Dunany gave reports during the morning worship hour Sunday at the Pahokee First Methodist Church of activities at the Methodist Laymen's Retreat which they attended at Leesburg, Fla., the past week. The church was also represented at the Retreat by L. J. Fraser, Max Beverly and Melvin Spooner. Mr. Beverly and Mr. Spooner visited briefly in Ochlochnee, Ga., before reutrning to Pahokee.

Upthegrove Quartet Sang In Moore Haven

The Upthegrove Quartet, composed of Osceola, Upthegrove of Canal Point, Elmer Upthegrove and Gordon Schuettler of Pahokee, and Billy Mathis of Lake Harbor, with M. M. Martin, Jr., pianist, presented a two-hour program of gospel songs in the Moore Haven High School auditorium Saturday under the sponsorship of the Moore Haven Church of God. The Quartet was also featured on the program of the Glades Singing Convention Sunday in Belle Glade.

Toys Now On Display . .

Our store is loaded with Christmas presents right now! We wish you'd drop in and pick out yours while the stock is full. Don't put it off another day.

Come in—make your choice—we'll be only too glad to hold your choice for you until Christmas. It isn't long.

Canal Point Pharmacy

ARNOLD BARAD, PROP. CANAL POINT, FLA.

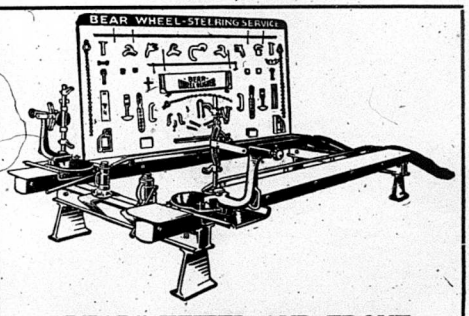

"BEAR" WHEEL AND FRONT END ALINEMENT

WHEEL BALANCING, STEERING CORRECTIONS, AND FRAME STRAIGHTENING AT:

Glades Chevrolet Co.

BELLE GLADE, FLORIDA
PHONE 2097

UNDER THE DIRECTION OF JACK TATUM, "BEAR" GRADUATE FRONT END, WHEEL AND ALINEMENT SPECIALIST.

Defense is your job, too!

THIS IS A DAY OF DREAMS COME TRUE . . . for the returning Korean War veterans pressing against the ship's rail and for their loved ones waiting on the dock. The counted days of waiting are over, the nightmare of war is behind them. These boys have been far across the seas doing a hard, dirty, bloody job . . . a job of defense—*for you.*

But defense is your job, too. It is our job to help make America's economy as strong and dependable as these men have made her military power. And your job can be not only easy but rewarding—in financial security for you and your family. Just buy U. S. Defense Bonds. Buy them now and buy them regularly. For your bonds and other forms of saving can make America strong. And in this warring world, *strength* is America's surest guarantee of peace.

So sign up for bonds today—through the Payroll Savings Plan where you work or the Bond-A-Month Plan where you bank. For your security and your country's, too, buy United States Defense Bonds regularly!

The U. S. Defense Bonds you buy give you personal financial independence

Don't forget that bonds are now a better buy than ever. Because now *every Series E Bond you own* can automatically go on earning interest every year for *20 years* from date of purchase instead of 10 as before! This means that the bond you bought for $18.75 can return you not just $25—but as much as $33.33! A $37.50 bond pays $66.66. And so on. For your security, and your country's too, buy U. S. Defense Bonds now! Bankers recommend them as one of the safest forms of investment.

Peace is for the strong . . . Buy U.S. Defense Bonds now!

The U. S. Government does not pay for this advertising. The Treasury Department thanks, for their patriotic donation, the Advertising Council and

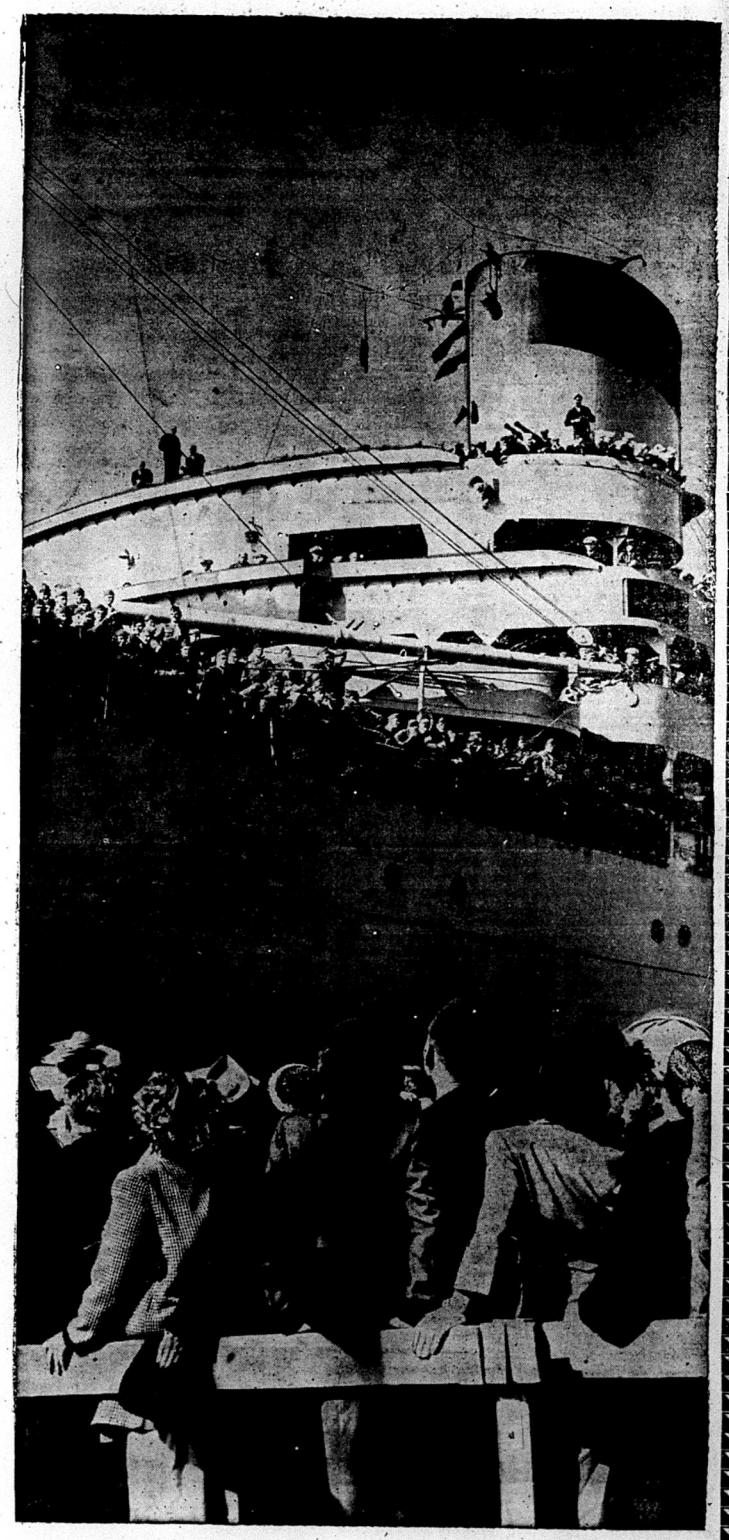

The Everglades News

PAUL RARDIN, Publisher

Blue Devils Whip—

(continued from page 1)

Credit for the thrilling upset should go to a lot of persons; to Coach Webb Pell and Coach Howard who stuck to their work of building a team in the face of carping criticism by arm-chair quarterbacks; to the substitutes who warmed the bench throughout this crucila game, but played an important part in the victory of furnishing the scrimmage opposition necessary for the first string line and to a beautifully performing backfield. Everyone concedes the Pahokee 1953 team has an outstanding backfield but such spectacular performances as Buford Justice and Hal Rosenberg, though they may occasionally break through for breath-taking runs, cannot hope to lead their team to victory unless they have the support of a hard-working line.

County Board Asks—

Continued from page 1

dition to the cemetery of the town of Delray Beach.

Investigated a charge by the local painters union that a nonunion artist was hired to do a court house mural when the union could have provided someone for the job. Architect Maurice Holley said he was not aware that the union had such an artist since in the past contractors usually had to hire a special artist, generally a non-union man.

Board members investigated the job after receiving a letter from the union. Rardin said through the years the board has "always worked in close cooperation with the union and wanted no difficulties." It is the board policy said Chairman Lake Lytal to hire union men when ever possible.

Mr. and Mrs. D. Tarr and son visited relatives in Miami over the weekend.

Prince Theatre

Sunday-Monday
November 1-2

Clifton Webb
as
"Mister Scoutmaster"
Colossal Fun!

LAKE Drive-In-Theatre

Sun., Mon., and Tues.
November 1-2-3

2 Big Features

"Red Mountain"
Alan Ladd and
Lizabeth Scott
Also
"When Worlds Collide"

Belcher Promoted To Lt. Col. In Reserve

Third Army Headquarters, Fort McPherson, Georgia through the Chief of Florida Military District, Jacksonville, Florida has recently announced the promotion of B. A. Belcher from the rank of Major to that of Lieutenant Colonel in the United States Army Reserve.

Belcher who was originally commissioned in the Officers Reserve Corps served over 4 years as an officer in World War II, 18 months of which was overseas duty in South Pacific. His overseas assignments were as civilian personnel officer and assistant chief of personnel section of G Hq, Philippines, and as agricultural officer in charge of industrial crops unit of Natural Resources Section of General Headquarters, Tokyo, in the Military Occupation of Japan. He was separated from active service at Fort Sam Houston, Texas in August 1946, in the rank of Major. His civilian occupation is in civil service as agronomist in charge of the U. S. Government Syrup Experiment Station at Cairo, Georgia.

Sidewalks Will Be—

(continued from page 1)

Highway (SR 700) between Canal Point and Twenty-Mile Bend which has been under water and closed to through traffic since Oct. 9.

The Council thanked the public for its fine spirit of cooperation in the purchase of regulation garbage containers, however, the group gave warning to those who do not comply with this ruling by Nov. 1 in re-affirming its intention of having summons to appear before the city court issued to those who fail to have the regulation container on that date.

It was announced the city's lease on the Henry Caldwell building used as the site for the County Health Department's clinic for Negroes, is about to expire and the city clerk was instructed to see if this building is still satisfactory to the County health officers as alocation for the clinic before renewing the lease. Councilman Dick Parrish, finance commissioner, reported a new mowing machine for the maintenance of city parks is being purchased by the city.

Glee Club In PHS Has 32 Voices

A Pahokee High School Glee Club of 32 voices, 11 male and 21 female, has been organized by Miss Margaret Powell, instructor of vocal music. The Glee Club will make its public debut on Dec. 14 when it will present a program of Christmas songs in the high school auditorium at the annual Christmas program of the Parent-Teacher Association.

The student voice include those of Bernice Pierce, Barbara Miller, Wilda Davis, Janet Shiver, Betty Bush, Betty Harrison, Virginia Stamps, Carol Joe Guthrie, Linda Sellers, Frances Compton, Mary June Gant, Pat Crady, Charlené Stuckey, Frances Crews, Mary Arthur Kirk, Carol Cowart, Jewel Brady, Carol Carpenter, Margaret Crews, Nancy Hillier, Beverly Pitts, Pat Turbeville, Hal Rosenberg, Wayne Burdeshaw, Donald Pickett, Elmer B. Elliott, Chuck Elliott, David Cunningham, Joe Parker, Bobby Howell, Pat Elliott, Jimmy Oliver.

RUPTURE-EASER

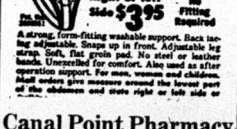

Right or left Side $3.95 Double...4.95 No Fitting Required

A strong, form-fitting washable support. Back lacing adjustable. Snaps up in front. Adjustable leg strap. Soft, flat groin pad. No steel or leather bands. Unexcelled for comfort. Also used as after operation support. For men, women and children. Mail orders give measure around the lowest part of the abdomen and state right or left side or both.

Canal Point Pharmacy
ARNOLD BARAD, REG. PHAR.
CANAL POINT, FLA.

Garden Club Hears—

(Continued from page 1)

during the luncheon by Mrs. M. P. Stanley.

The decorations committee, including Mrs. John T. Pickett, Mrs. H. M. McIntosh and Mrs. Nola B. Smith, made ingenious use of palm fronds, jack-o-lanterns, croton leaves, hibiscus blossoms, fall flowers, fruits, vegetables and grain in carrying out the Halloween motif in luncheon decorations.

Mrs. M. C. Carter and Mrs. Nola B. Smith were on the hospitality committee in charge of luncheon arrangements.

John Kirk Heads Sheriffs' Safety Group

TALLAHASSEE — Palm Beach County Sheriff John F. Kirk has been appointed chairman of the Florida Sheriffs Association's new Highway Safety Committee.

The nine-man committee, which was appointed by Sheriff Willis V. McCall, of Tavares, state president of the Sheriffs Association, will be responsible for the development of a state-wide highway safety program.

McCall said one of the first projects under this program is a safety contest in which awards will be made to the three Florida counties showing the greatest improvement in rural fatal accident rates during 1953.

Other members of the committee in addition to Sheriff Kirk are Sheriffs R. L. Kendrick, of Pensacola; J. L. Hobby, of Sanford; S. D. Starr, of Orlando; P. D. Reddish, of Starke; L. B. O'Steen, of Vero Beach; B. R. Quinn, of Inverness; Pat Gordon, of Bartow; and Lloyd Holton, of Arcadia.

Covered Dish Supper By Youth Group

The Methodist Youth Fellowship group held a covered-dish fellowship supper in the social hall of the Pahokee First Methodist Church Sunday evening at 5:30, with parents attending as guests.

The supper was followed by the annual MYF pledge service and the showing of a film in the church auditorium.

Miss Joyce Lynn Hurt, MYF treasurer, conducted the pledge service. She was assisted by David Cunningham, who gave the response; Miss Corrine Collins, who was in charge of the devotionals, and Miss Phoebe Ann Ramey, who led the group in prayer. Miss Carol Carpenter sang a solo, "Take My Life and Let It Be", accompanied at the piano by Miss Kay Friend.

A motion picture illustrating how MYF Funds are used in the foreign mission fields was shown by Bobby Howell.

The MYF group was assisted by Mrs. B. Elliott, counselor, and MYF adult advisors.

Costume Play By C. P. 2nd Graders

The Halloween season was opened at the Canal Point School during assembly period Friday afternoon when Miss Mary Crosby's second grade group presented a costume play, "Something New For Halloween", with Raybeth Gray and Walter Young taking the leading parts.

The cast included Diane Hollon, Loretta Barfield, Lyndell Chastain, Jacquelyn Seay, Rita Haggins, Eloise Elliott, Carolyn Maxson, Hazel Sheppard, Frances Imperatore, Paula Bryant; Larry Webb, Melvin Lamb, David Kautz, Raybeth Gray, Lewell Hughes, Walter Young, Gordon Parker, Ronnie Bracewell, James Goodson.

ON TELEVISION

Television fans in this area saw a familiar face on the Ed Sullivan "Toast of the Town" show televised over WTVJ, Miami, Thursday night of last week. One of the features of the show was the singing of the Georgia Tech Men's Glee Club and end man of the middle row was none other than Millard Stanley, son of Mr. and Mrs. M. P. Stanley of Pahokee.

CAP Group Holds Belle Glade Meet

Capt. Bill Golden of Pahokee presided at a meeting of the Glades King of the Civil Air Patrol at a recent meeting at the Belle Glade Airport.

It was announced the Glades CAP now has 32 members and three visitors, Harold Stewart, A. E. Funderburk and Laurens Reeves were introduced as prospective members. Reports were given by staff officers on activities of the Glades Wing, including participation in the recent successful search mission for lost persons in the lower Everglades.

A 45-minute motion picture on "Flight Training," furnished by Air Rescue, was shown at the meeting by Lt. Howard Holman, assisted by Lt. Perry Duke.

Mr. and Mrs. Frank Hillier have returned to their home here after spending the summer in Michigan.

Spring Air AND ONLY SPRING AIR Has Both!

Spring Air HAS BOTH!

Yes Spring Air has Both Rubber or Innerspring

mattresses "Tri zoned for Comfort" and NOW you may select the degree of firmness .... either MEDIUM or FIRM at NO EXTRA COST

SPRING AIR RUBBER ....
Made with the finest white latex. Guaranteed 20 years.

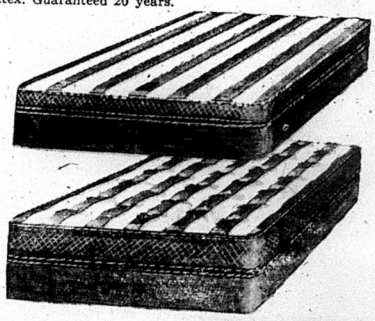

SPRING AIR MODEL 70 ..
The last word in sleep comfort. Guaranteed 15 years.

Superior quality in every respect. Cover is durable, beautiful" GOLD and TOAST" stripe. You may choose the degree of firmness .... MEDIUM or FIRM at NO EXTRA COST.

$69.50

GLADES MERCANTILE
Phone 4171 Pahokee, Fla.